

BLOOM TOWNSHIP SECTION 25 R13 TWP 10 MORGAN COUNTY, OH

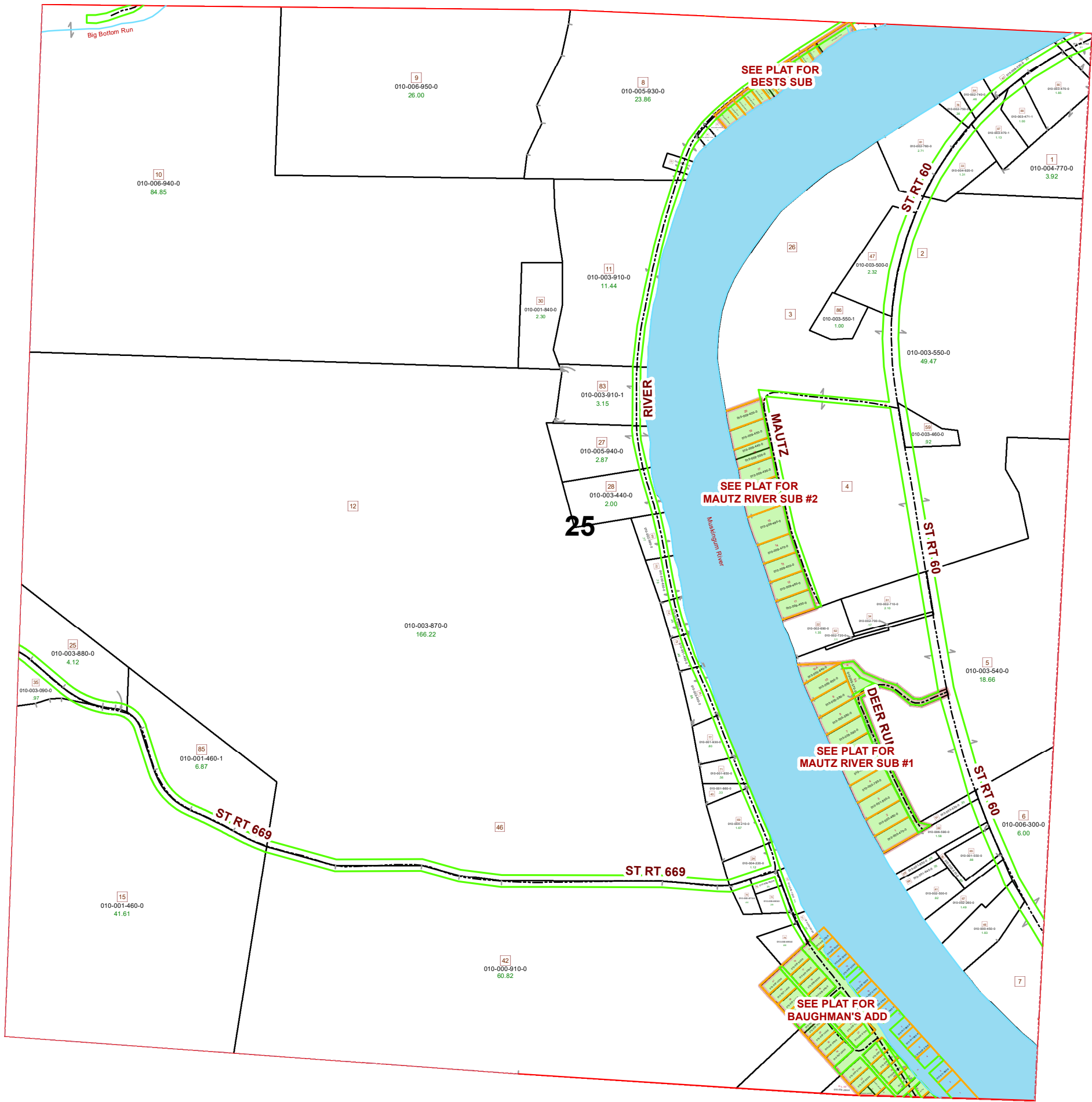

PIN	VOL	PAG	Owner	LegalDescr	Acres
U/I					0
010-000-190-0	OR232	5305	BELL MARK & KAREN LEWIS	R12 T10 S25 SD 37	0.23
010-000-450-0	OR35	481	BENNETT DEWEY M & OCIE M	R13 T10 S25 SD 48	1.83
010-001-860-0	OR132	597	BENNETT MARGARET ARLINE	R13 T10 S25 SD 40	0.33
010-001-850-0	OR132	597	BENNETT MARGARET ARLINE	R13 T10 S25 SD 71	0.569
010-000-630-0	D.V	191	CARLEY BYRON H & DEBORAH	R13 T10 S25 SD 70	0.7
010-003-550-1	OR169	83	CHARLES JOHN T & LESLIE J	R13 T10 S25 SD 86	1.001
010-006-590-0	OR176	369	CLARK LLOYD D & CONNIE L CO T	R13 T10 S25 SD 32	1.586
010-000-860-0	OR172	291	CLIFTON BONNIE L	R13 T10 S25 SD 75	0.39
010-000-870-0	OR172	291	CLIFTON BONNIE L	R13 T10 S25 SD 76	0.44
010-000-850-0	OR172	291	CLIFTON BONNIE L	R13 T10 S25 SD 18	0.25
010-000-910-0	OR209	2821	CLIFTON ERMA M TOD-ROSE M UP	R13 T10 S25 SD 42	60.82
010-006-300-0	OR226	2377	EPPLEY JAMES E & LORNA L	R13 T10 S25 SD 6	6
010-001-840-0	OR225	1271	FINLEY HAROLD M DECENDANT'S	R13 T10 S25 SD 30	2.3
010-003-460-0	OR68	673	GOINS STEVEN C	R13 T10 S25 SD 59	0.92
010-003-910-0	OR226	77	HEINZMAN DAVID	R13 T10 S25 SD 11	11.44
010-006-950-0	OR209	2989	HIV NOR RAYMOND A & DEBORAH	R13 T10 S25 SD 9 S	26
010-006-940-0	OR209	2989	HIV NOR RAYMOND A & DEBORAH	R13 T10 S25 SD 10	84.85
010-002-700-0	OR203	786	HOOK CAROL ANN	R13 T10 S25 SD 34	0.17
010-002-690-0	OR203	786	HOOK CAROL ANN	R13 T10 S25 SD 22	1.35
010-002-710-0	OR203	786	HOOK CAROL ANN	R13 T10 S25 SD 61	2.1
010-002-500-0	D.V	193	KNAPP MARK E & NANCY J	R13 T10 S25 SD 41	0.928
010-002-510-0	D.V	193	KNAPP MARK E & NANCY J	R13 T10 S25 SD 36	0.505
010-003-100-0	D.V	146	KRASNOSKY DENNIS ET 2 AL	R13 T10 S25 SD 17	0.4
010-001-550-0	OR219	2423	KUHN CRYSTAL D & JOHN C	R13 T10 S25 SD 65	0.88
010-000-660-0	OR208	198	KUHN DAVID ALAN	R13 T10 S25 SD 21	0.5
010-001-640-0	OR232	4876	LAKEVIEW LOAN SERVICING LLC	R13 T10 S25 SD 68	0.35
010-001-650-0	OR232	4876	LAKEVIEW LOAN SERVICING LLC	R13 T10 S25 SD 29	0.2
010-001-930-0	OR233	5438	LUMBATIS LARRY ETAL	R13 T10 S25 SD 77	0.8
010-003-450-0	OR233	5438	LUMBATIS LARRY ETAL	R13 T10 S25 SD 74	0.88
010-004-770-0	OR4	660	MARTIN HARRY & HELEN	R13 T10 S25 SD 1 S	3.928
010-003-470-0	D.V	175	MARTIN HARRY S & HELEN L	R13 T10 S25 SD 80	1.855
010-003-500-0	OR202	73	MAUTZ JON DEE	R13 T10 S25 SD 47	2.32
010-003-530-0	OR210	3293	MAUTZ JON DEE & LINDA S	R13 T10 S25 SD 31	0.2
010-003-540-0	OR210	3293	MAUTZ JON DEE & LINDA S	R13 T10 S25 SD 5	18.662
010-003-550-0	OR210	3293	MAUTZ JON DEE & LINDA S	R13 T10 S25 SD 2-3	49.479
010-004-770-2	OR227	2260	MCCLAIN LEWIS R & PATRICIA A	R13 T10 S25 SD 84	0.313
010-003-710-0	OR225	343	MELVIN BETTY A	R13 T10 S25 SD 39	0.15
010-003-260-1	OR207	1896	MUNYAN JOHN & CARLA	R13 T10 S24 SD 44	0.205
010-004-220-0	D.V	157	OFFENBERGER MARLENE L	R13 T10 S25 SD 24	1.12
010-004-210-0	D.V	157	OFFENBERGER MARLENE L	R13 T10 S25 SD 69	1.67
010-004-920-0	OR231	5615	PAULEY HARLEN & GLORIA	R13 T10 S25 SD 33	1.31
010-003-470-1	OR231	5615	PAULEY HARLEN & GLORIA	R13 T10 S25 SD 87	1.13
010-003-471-1	OR231	5615	PAULEY HARLEN & GLORIA & MA	R13 T10 S25 SD 88	1
010-000-880-0	OR188	696	PERRY CYNTHIA L	R13 T10 S25 SD 79	0.66
010-007-290-0	OR204	1586	PHILLIPS CAROL L TRUSTEE	OUT LOT 42 EAGLE	0
010-002-260-0	OR228	1706	PIERCE CYNTHIA	R13 T10 S25 SD 67	1.49
010-002-960-0	OR196	270	REID CHARLES & DONNA	R13 T10 S25 SD 66	0.77
010-003-880-0	OR207	1056	RUPE-DALZELL BRENDA TRUSTEE	R13 T10 S25 SD 25	4.12
010-003-870-0	OR207	1053	RUPE-DALZELL BRENDA TRUSTEE	R13 T10 S25 SD 12	166.22
010-005-940-0	OR154	345	STARKEY JEFFREY L	R13 T10 S25 SD 27	2.879
010-005-930-0	OR154	345	STARKEY JEFFREY L	R13 T10 S25 SD 8	23.86

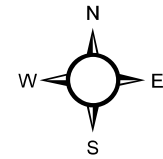

Boundaries			
	Lot		Symbols
	ROW		Roads
	County		Sections
	Hidden		Parcels
	Township		

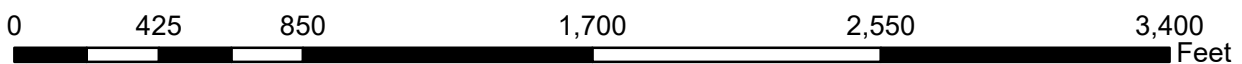

Morgan County Engineer's Office
 Author: Marcia Wolfe
 Date: 7/20/2020

Disclaimer: The Information that these maps contains is for reference purposes only. Please bring any errors to the attention of the Engineer's Office staff.
 Thank You

BLOOM TOWNSHIP SECTION 25 R13 TWP 10 MORGAN COUNTY, OH

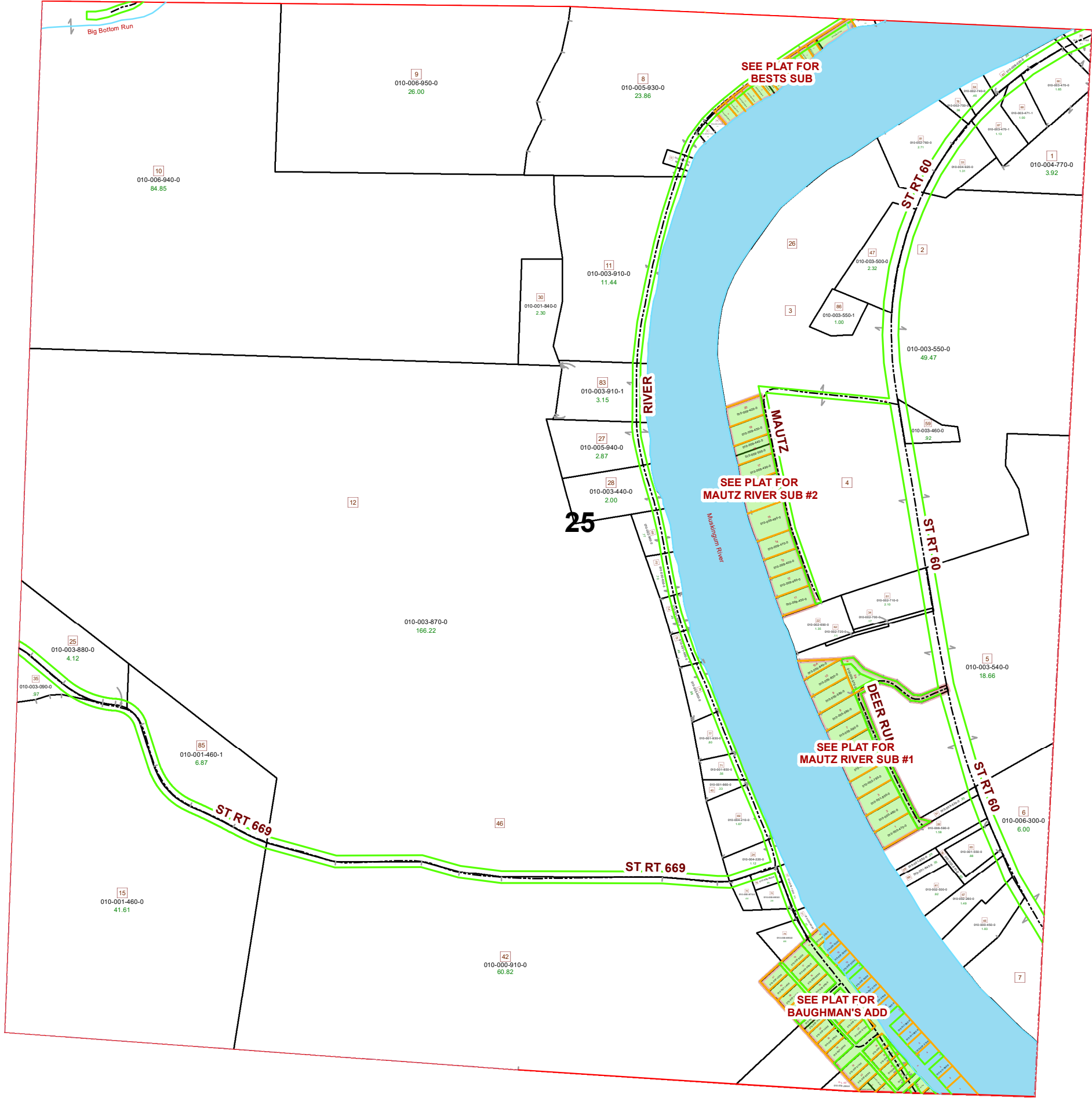

PIN	VOL	PAG	Owner	LegalDescr	Acres
010-001-500-0	OR210	1769	STICKLE JEFFREY	R13 T10 S25 SD 14	0.469
010-002-760-0	OR160	605	STICKRATH JONATHAN H & KIMBE	R13 T10 S25 SD 81	2.711
010-006-030-0	OR160	609	STICKRATH JONATHAN H & KIMBE	R13 T10 S25 SD 82	0.805
010-002-750-0	OR221	3000	STICKRATH TIMOTHY R	R13 T10 S25 SD 78	0.365
010-002-740-0	OR221	3000	STICKRATH TIMOTHY R	R13 T10 S25 SD 64	0.46
010-001-490-0	OR135	456	STILLIONS BRADLEY L	R13 T10 S25 SD 73	0.461
010-003-910-1	OR62	620	STRADER DONALD A & TARA M	R13 T10 S25 SD 83	3.15
010-001-460-0	OR205	3474	WILSON CAROL S TRUSTEE	R13 T10 S25 SD 15	41.61
010-001-460-1	OR205	3474	WILSON CAROL S TRUSTEE	R13 T10 S25 SD 85	6.87
010-003-090-0	OR205	3474	WILSON CAROL S TRUSTEE	R13 T10 S25 SD 35	0.97
010-002-250-0	OR232	5160	WILSON REBECCA S & JENNIFER M	R13 T10 S25 SD 38	0.11
010-003-440-0	D.V	200 588	WOERNER ROLAND J & DORIS M	R13 T10 S25 SD 28	2

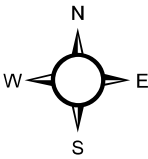

Boundaries			
	Lot		Symbols
	ROW		Roads
	County		Sections
	Hidden		Parcels
	Township		

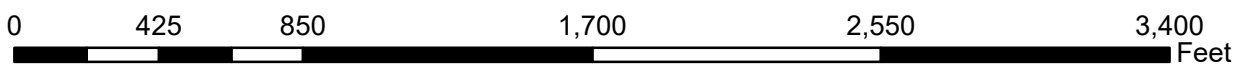

Disclaimer: The Information that these maps contains is for reference purposes only. Please bring any errors to the attention of the Engineer's Office staff. Thank You

Morgan County Engineer's Office
 Author: Marcia Wolfe
 Date: 7/20/2020